REFER TO FDOT INDEX NUMBER 102-603

SPEED LIMIT ON PALM TREE BLVD IS 35 MPH

REFER TO THIS PLAN WHEN WORKING BETWEEN MEDIAN BREAKS ON PALM TREE BLVD

WORK AREA BETWEEN SE 45TH TERR & SE 45TH ST SHOWN

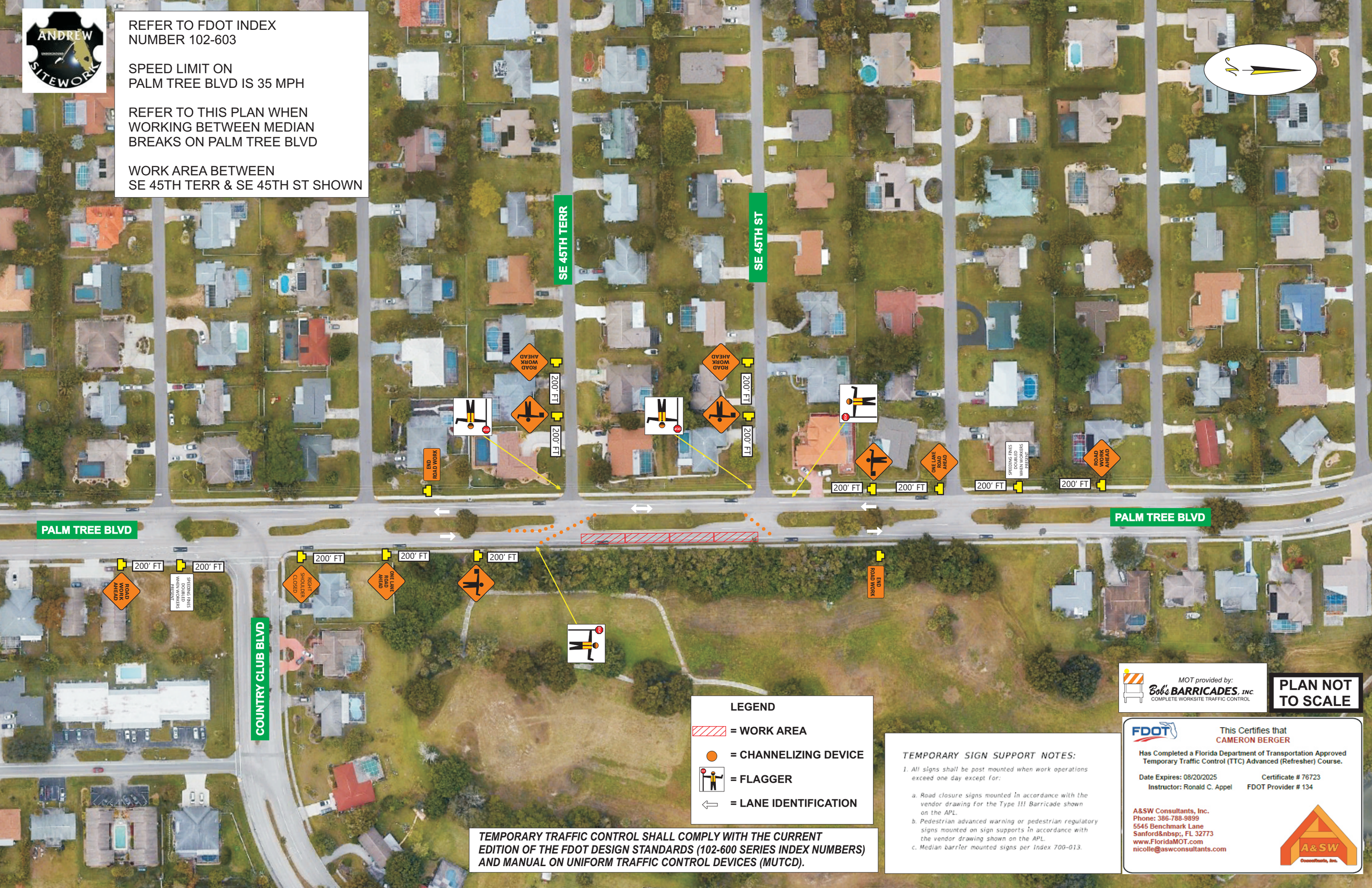

LEGEND

= WORK AREA

= CHANNELIZING DEVICE

= FLAGGER

= LANE IDENTIFICATION

TEMPORARY TRAFFIC CONTROL SHALL COMPLY WITH THE CURRENT EDITION OF THE FDOT DESIGN STANDARDS (102-600 SERIES INDEX NUMBERS) AND MANUAL ON UNIFORM TRAFFIC CONTROL DEVICES (MUTCD).

TEMPORARY SIGN SUPPORT NOTES:

1. All signs shall be post mounted when work operations exceed one day except for:
   a. Road closure signs mounted in accordance with the vendor drawing for the Type III Barricade shown on the APL.
   b. Pedestrian advanced warning or pedestrian regulatory signs mounted on sign supports in accordance with the vendor drawing shown on the APL.
   c. Median barrier mounted signs per Index 700-013.

MOT provided by: Bob's BARRICADES, INC. COMPLETE WORKSITE TRAFFIC CONTROL

PLAN NOT TO SCALE

FDOT

This Certifies that CAMERON BERGER

Has Completed a Florida Department of Transportation Approved Temporary Traffic Control (TTC) Advanced (Refresher) Course.

Date Expires: 08/20/2025 Certificate # 76723

Instructor: Ronald C. Appel FDOT Provider # 134

A&SW Consultants, Inc.
Phone: 386-788-9899
5545 Benchmark Lane
Sanford , FL 32773
www.FloridaMOT.com
nicolle@aswconsultants.com